kool
boutique homes
TORREMOLINOS | COSTA DEL SOL

C/ Montemayor, 10 _ Torremolinos (Málaga) _Spain

Vivienda
A3A

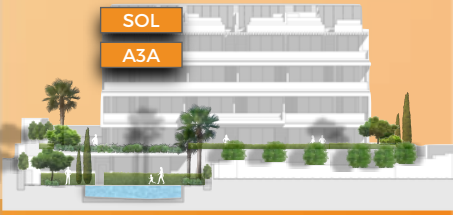

SUPERFICIES CONSTRUIDAS		S/ R.D.: 2018/2005
Vivienda (Incl. zonas comunes)	87,33 m2	96,06 m2
Terrazas / Solarium	78,60 m2	
Total (Vivienda + terrazas + zonas comunes)	**165,93** m2	

SUPERFICIES ÚTILES		S/ R.D.: 2018/2005
Vivienda	65,41 m2	71,95 m2
Terrazas / Solarium	65,02 m2	
Total (Vivienda + terrazas)	**130,43** m2	

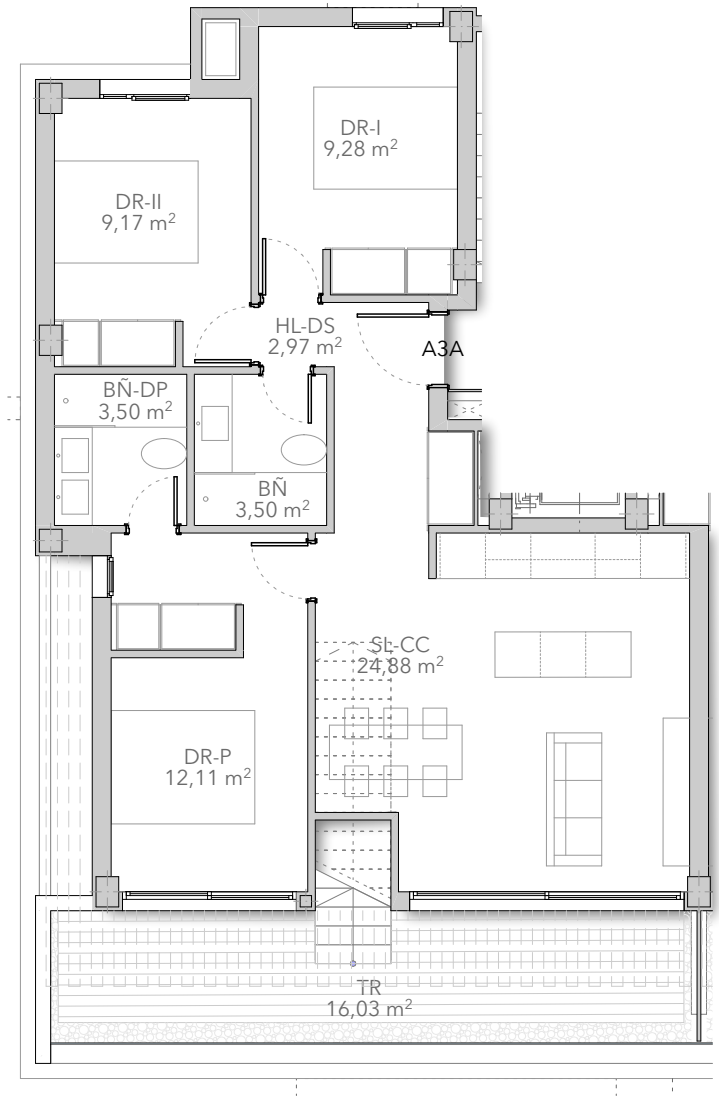

Escala 1 / 100

Emplazamiento general.

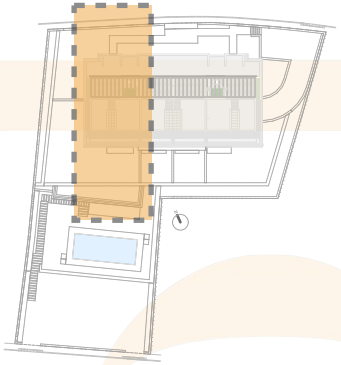

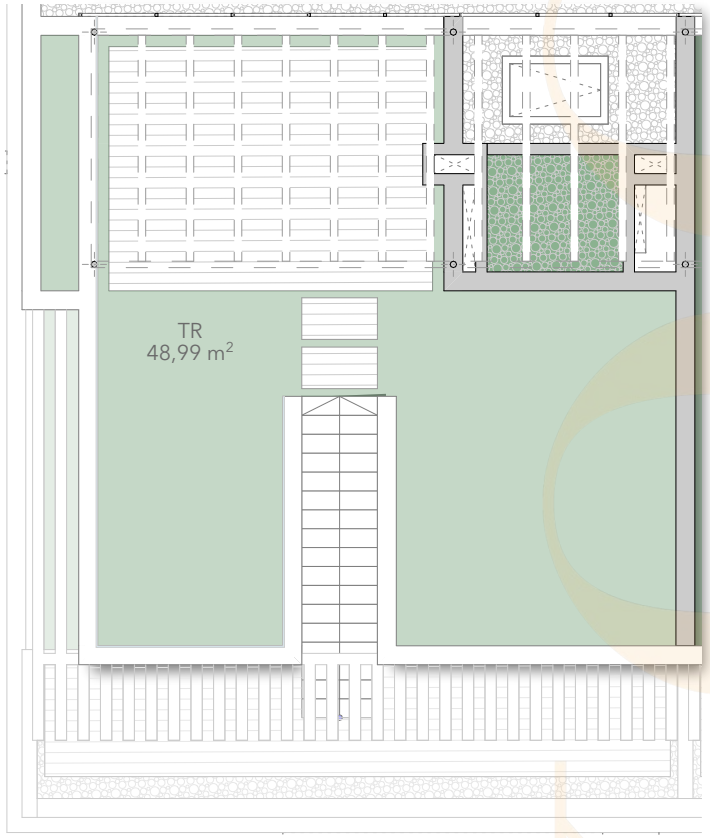

Planos de planta.